



## Mrs. Geraldine M. Patten

September 3, 1938 - November 22, 2017

Geraldine Medley Patten (Jeri), age 79, passed away at home with family by her side, on November 22, 2017, after a long battle with breast cancer. Jeri grew up in Pole Town, now known as Atlanta, Georgia. She and Tommy later moved to Crabapple, where they raised their family and made countless memories. She was an extremely loving mother to Mitchell Patten and Shelia P. Lockard (husband; Tony Lockard) and wife to Tommy Patten for almost 60 years. She had five grandchildren: Cristina Patten, Kyle Phillips (wife; Emily), Luke Patten (wife; Amber), Mark Lockard, and Sydnee Patten. She also had two precious great-grandchildren: Lennox Cole and Wyatt Patten. She is preceded in death by her beloved husband, Tommy Patten; her father, Lloyd Medley and her mother, Eva Cobb Medley. Jeri was a floral designer at The Alpharetta Florist for 15 years. She also helped her husband run the family business, Patten Grading and Construction, for several decades, employing the whole family. Jeri was a caring mother who put God first and always loved sharing the gospel with everyone she met. She loved taking the family on vacations, especially yearly trips to Disney World each February. She loved having family get-togethers at her mountain home in Ellijay, which she kept decorated for Christmas year round and enjoyed sharing the Christmas spirit with everyone who visited. Jeri leaves behind a family legacy with her loving family filled with wonderful memories of trips and special conversations that she had with everyone. The family will receive friends and loved ones at Northside Chapel in Roswell on Saturday, November 25 from to 4:00 to

7:00p.m. A funeral service will be held at Northside Chapel on Sunday, November 26 at 1:30p.m., followed by internment at Green Lawn Cemetery in Roswell.

# Cemetery Details

## Green Lawn Cemetery

10993 Alpharetta Hwy  
Roswell, GA

# Previous Events

## Visitation

NOV 25. 4:00 PM - 7:00 PM (ET)

Northside Chapel Funeral Directors & Crematory  
12050 Crabapple Road  
Roswell, GA

## Funeral Service

NOV 26. 1:30 PM (ET)

Northside Chapel Funeral Directors & Crematory  
12050 Crabapple Road  
Roswell, GA

# Tribute Wall



“ *Mrs. Geraldine M. Patten*

October 08, 2022 at 11:37 AM



“ *Mitchell and Shelia, I am so sorry to hear about your Mom's passing haven't seen her in years but she was a lovely lady. Hold your memories close to you heart my prayers and thoughts are with you*

**Melissa Coalson-Jensen** - November 30, 2017 at 07:48 PM



“ *Simply Elegant Spathiphyllum was purchased for the family of Mrs. Geraldine M. Patten.*



November 25, 2017 at 02:45 PM



“ *I'm so sorry for you loss. I have very fond & happy memories of "Nanny". Among my favorites were the weekend trips to Ellijay during our high school days, tubing down the Ellijay River, and the beautiful Christmas decorations that lit up her home all year long. She was such a kind, loving, quick witted woman who never let you leave with out a smile, a hug, and a full belly. My thoughts are prayers are with you in this difficult time. Love you all*

**Katie Nellums** - November 25, 2017 at 02:37 PM



“ 166 files added to the album *LifeTributes*

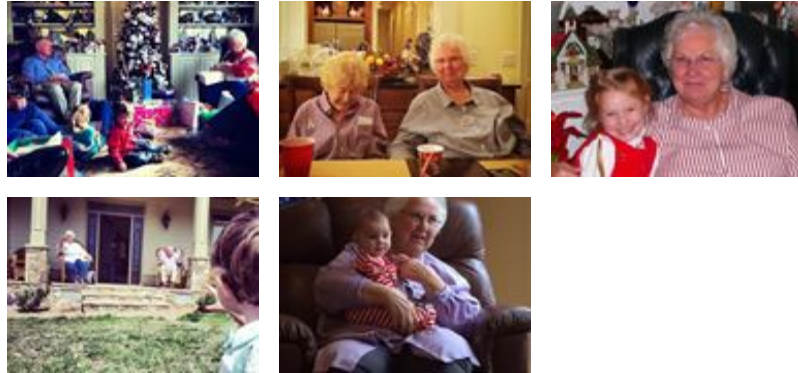

---

**Northside Chapel** - November 25, 2017 at 01:39 PM



“ *Peaceful White Lilies Basket* was purchased for the family of Mrs. Geraldine M. Patten.



---

November 25, 2017 at 11:10 AM



“ *Divine Peace Bouquet* was purchased for the family of Mrs. Geraldine M. Patten.



---

November 25, 2017 at 10:29 AM



“ *Enchanted Cottage was purchased for the family of Mrs. Geraldine M. Patten.*



---

November 25, 2017 at 10:26 AM



“ *Larry and Glenda Glisson and family purchased the Pink Potpourri Bouquet for the family of Mrs. Geraldine M. Patten.*



---

**Larry and Glenda Glisson and family** - November 25, 2017 at 08:53 AM



“ *Renee Olson purchased the Sapphire Skies Bouquet for the family of Mrs. Geraldine M. Patten.*



---

**Renee Olson** - November 25, 2017 at 12:05 AM

RO

“ I have so many wonderful memories of Jeri growing up in Crabapple. Her daughter Shelia and I were best friends. Still are. 50 + years now. Jeri was like a second mom to me. I loved being around Shelia and her mom. She was always making us laugh whether she meant to or not. We always found fun in whatever we did. She was so good to me and my whole family. She will be missed. I love you Shelia and wish I could be there with you and Mitchell. My thoughts and prayers are with you and your entire family. ❤️

Renee Jones Olson - November 24, 2017 at 11:40 PM

VF

“ Vince Patten and family purchased the Full Of Love Bouquet for the family of Mrs. Geraldine M. Patten.



Vince Patten and family - November 24, 2017 at 04:28 PM

MG

“ Mike and Jackie Davis, Ellijay, Ga. purchased the Beautiful in Blue for the family of Mrs. Geraldine M. Patten.



Mike and Jackie Davis, Ellijay, Ga. - November 24, 2017 at 03:28 PM

YC

“ *Your family at Calvary Baptist Church. purchased the Peaceful White Lilies Basket for the family of Mrs. Geraldine M. Patten.*



---

**Your family at Calvary Baptist Church.** - November 24, 2017 at  
01:01 PM